

April 12th, 2024

MCRPMS-Ø10~Ø32M

Order Code Change Notification

Thank you for supporting Mindman products. The design change will apply to the following models. Sorry for any inconvenience that may occur. Kindly understand and cooperate.

1. Model series

MCRPMS-Ø10~Ø32M

2. Design change reason

Change the order code to accommodate the addition of new sensor models.

3. Change descriptions

See next page

4. Effective date

Take effect immediately.

5. If there are any questions, please contact our sales department.

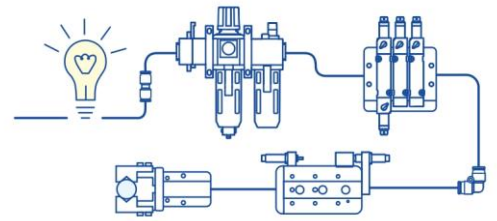

Change descriptions

Before	After
<p>MCRPMS - G - 10 - 100M - B S - G</p> <div style="border: 1px solid black; padding: 5px; margin-bottom: 10px;"> <p>M: With magnet</p> </div> <p style="text-align: center;">↓</p> <p>SWITCH HOLDER</p> <p>FOR RCD</p>	<p>MCRPMS - G - 10 - 100M - B S - G</p> <div style="border: 1px solid black; padding: 5px; margin-bottom: 10px; background-color: #e0f0ff;"> <p>M : With magnet (FOR RDFE)</p> </div> <div style="display: flex; justify-content: space-between;"> <div style="width: 45%;"> </div> <div style="width: 50%;"> <p>SWITCH HOLDER</p> <p>FOR RDFE</p> </div> </div> <div style="border: 1px solid black; padding: 5px; margin-bottom: 10px; background-color: #e0f0ff;"> <p>MD : With magnet (FOR RCD)</p> </div> <div style="display: flex; justify-content: space-between;"> <div style="width: 45%;"> </div> <div style="width: 50%;"> <p>SWITCH HOLDER</p> <p>FOR RCD</p> </div> </div>