

MVSE-260 serie

ELECTROVÁLVULA

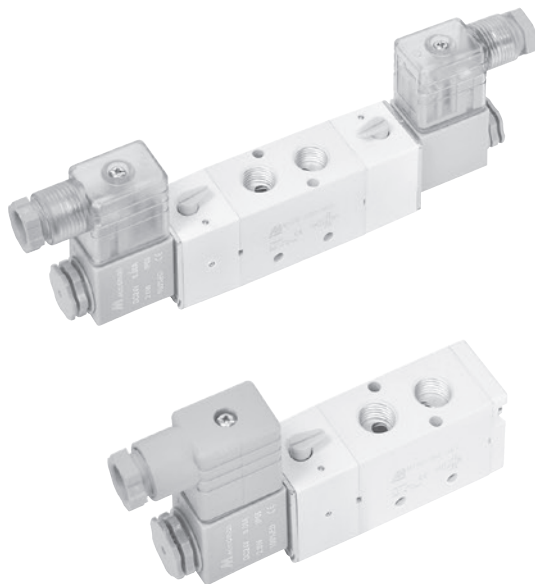

Mindman



Especificaciones

| Modelo | 4E1 | 4E2 | 4E2 C.P.R |
|------------------------------------|-------------------------------|-------|--------------------|
| Diámetro interior | 8A | | |
| Tamaño del puerto | 1/4 | | |
| Núm. de puertos | 5 | | |
| Núm. de posición | 2 | 3 | |
| Medio | Aire | | |
| Rango de presión de funcionamiento | 0.2~1.2 MPa | | 0.3~1.2 MPa |
| Presión de prueba | 1.5 MPa | | |
| Sección efectiva | 18 mm ² | | 16 mm ² |
| Tiempo de respuesta | 40 ms | | 35 ms |
| Temperatura ambiente | -5~+50°C (Sin congelación) | | |
| Voltaje | AC110V, 220V (50/60)Hz, DC24V | | |
| Consumo energético | AC=4.8/4.4VA, 6/4.9VA, DC=2W | | |
| Rango de voltaje admisible | ±10% | | |
| Clase de aislamiento | Clase F | | |
| Peso | 255 g | 350 g | 405 g |

Ejemplo de pedido de una válvula

MVSE — 260 — 4E2C — AC110 — L — G



Tabla 1

Características del tipo prueba de explosión

| | |
|----------------------------|--------------------------------|
| Clase antiexplosiva | EEx m II T4 |
| Voltaje | AC110V. 220V.(50/60)Hz. DC24V. |
| Consumo energético | AC=4.4VA DC=5W |
| Rango de voltaje admisible | ±10% |
| Clase de aislamiento | Clase F |
| Longitud de cable | 3 m |

Ejemplo de pedido de placa base

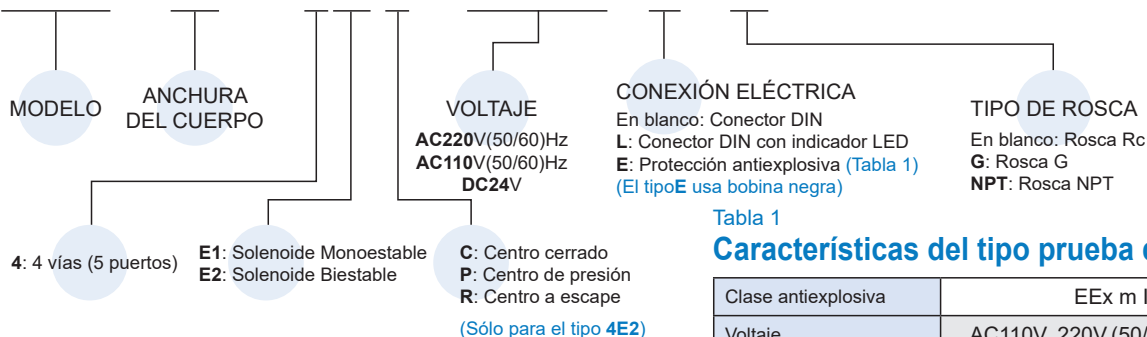
MVSE — 260 — 5B3 — G

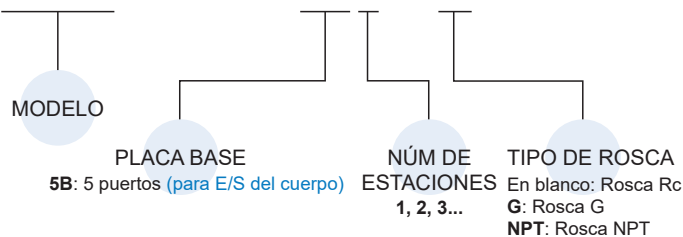

Características de caudal

MVSE-260-4E1/4E2

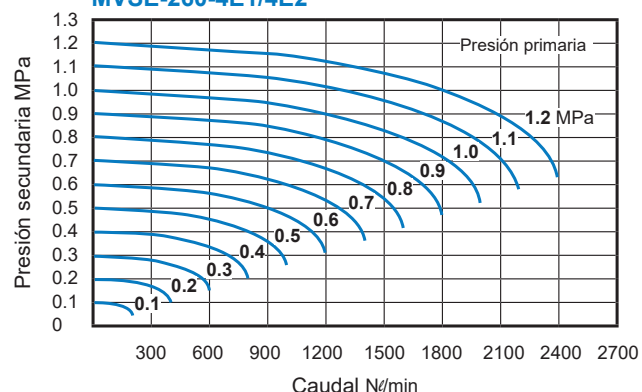

MVSE-260 Dimensiones

ELECTROVÁLVULA



MVSE-260-4E1

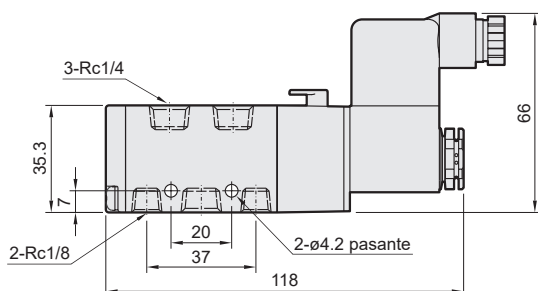
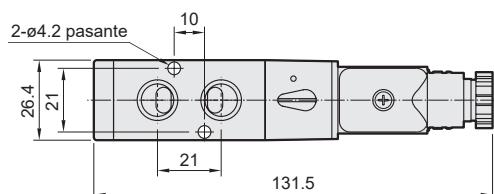
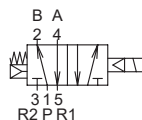

MVSE-260-4E2

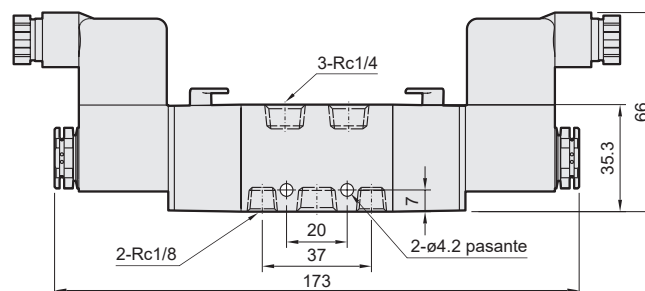
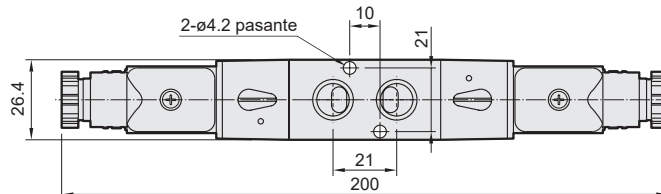
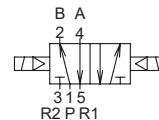

MVSE-260-4E2C.PR

MVSE-260-4E2C

MVSE-260-4E2P

MVSE-260-4E2R

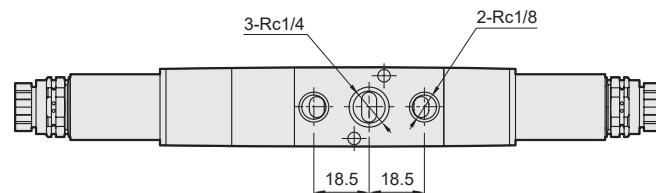
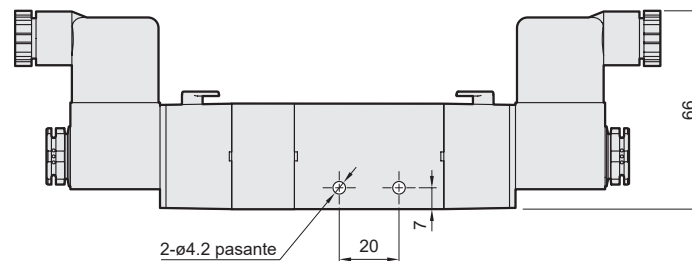
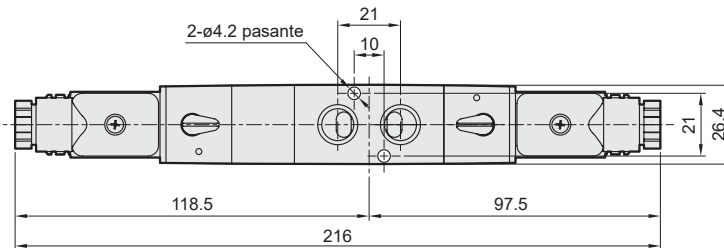
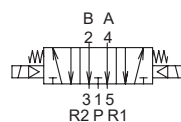
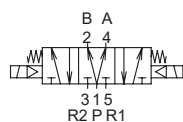
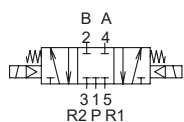

MVSE-260 Placa base

ELECTROVÁLVULA

MVSE-260-5B*

5 puertos (para E/S del cuerpo)

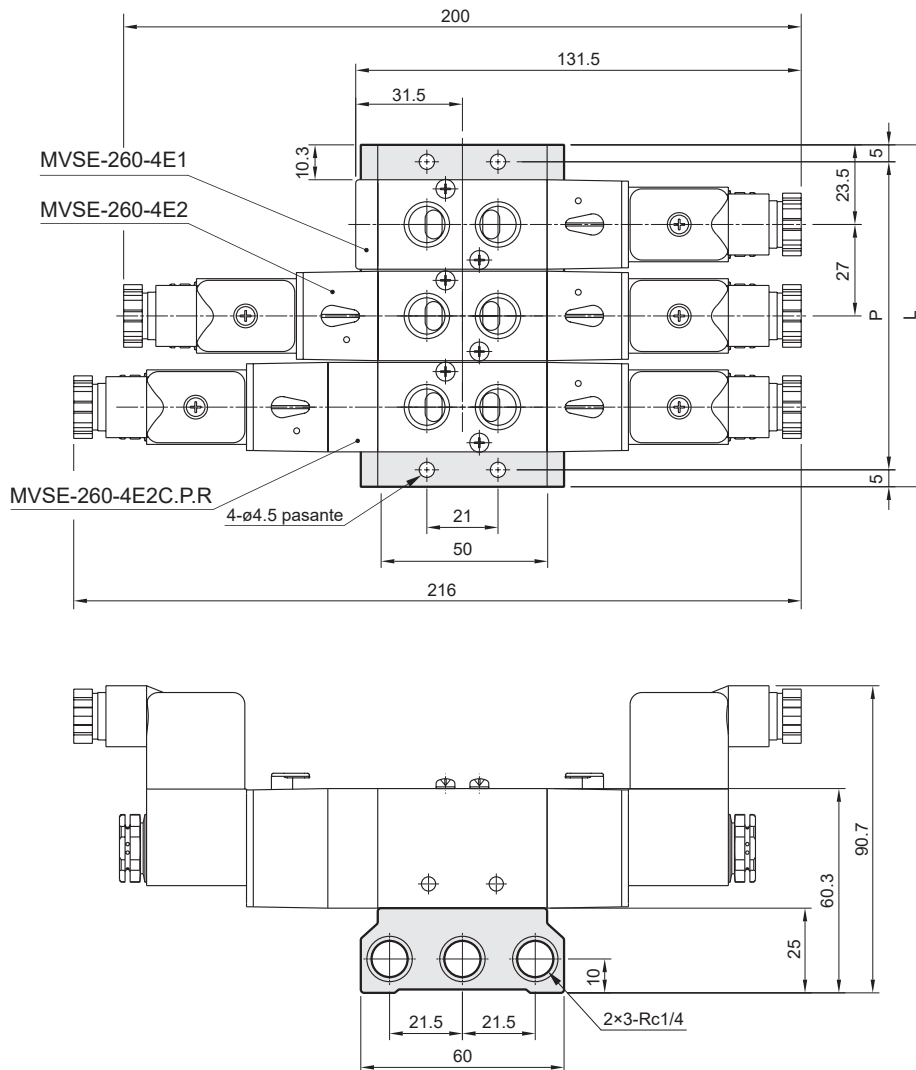

| Núm. de estaciones | P | L |
|--------------------|-----|-----|
| 2 | 64 | 74 |
| 3 | 91 | 101 |
| 4 | 118 | 128 |
| 5 | 145 | 155 |
| 6 | 172 | 182 |
| 7 | 199 | 209 |
| 8 | 226 | 236 |
| 9 | 253 | 263 |
| 10 | 280 | 290 |